

DUNHAM SURVEYING, S.C.
SURVEYING & SUBDIVIDING
DELAVAN, WISCONSIN 53115

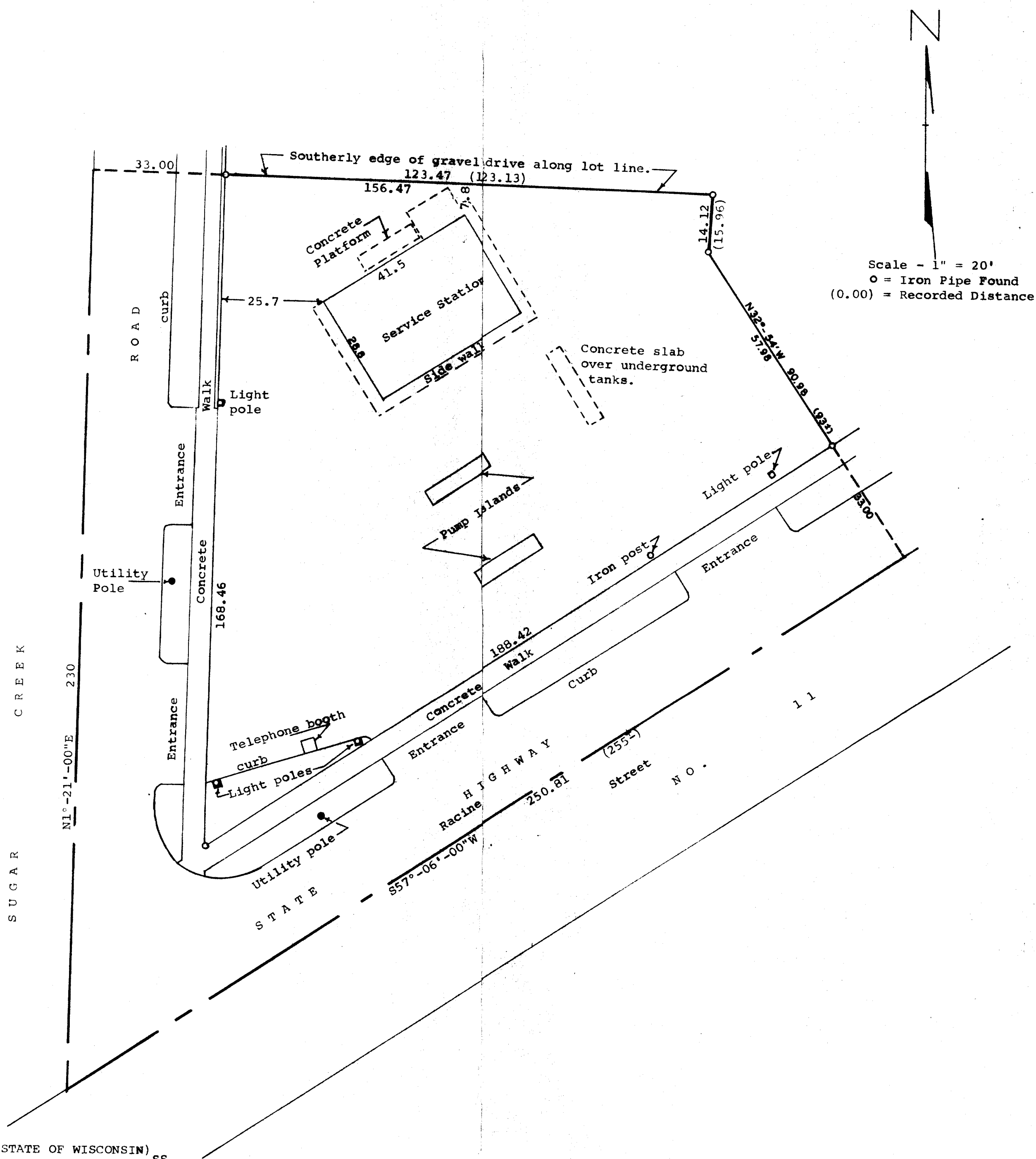

STATE OF WISCONSIN)
COUNTY OF WALWORTH) SS

I, James M. Dunham, Surveyor, certify that I have surveyed the property described as follows,
A parcel of land located in the Northeast ¼ of Section 17, T2N, R16E, City of Delavan, Walworth County,
Wisconsin, described as follows: Beginning at the intersection of the centerline of Racine Street and
Sugar Creek Road; thence N1°-21'E along the centerline of Sugar Creek Road 230 feet; thence Easterly
156.47 feet (previously recorded as 156.13 feet); thence Southerly 14.12 feet (previously described as
15.96 feet); thence S32°-54'E 90.98 feet (previously described as 93+ feet) to a point described as being
located 255 feet more or less Northeasterly of the intersection of the centerlines of Sugar Creek Road
and Racine Street; thence S57°-06'-00"W along the centerline of said Racine Street, 250.81 feet to the
place of beginning,
and the above map is a true representation thereof and shows the size and location of the property, its exterior
boundaries, the location and dimensions of all structures thereon, fences, apparent easements and roadways and
visible encroachments, if any.
April 20, 1978

James M. Dunham
James M. Dunham, Surveyor

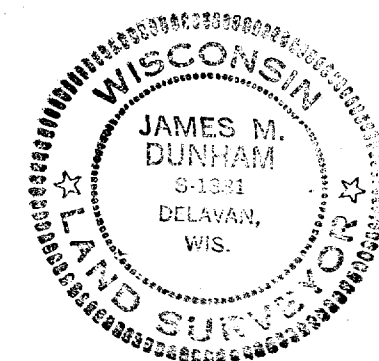

CS 923

UP-177A3

2-588